

FILED  
GREENVILLE, CO. S. C.

MICROFILMED

MAY 9 11 52 AM '79  
DONNIE S. TANKERSLEY  
R.M.C.

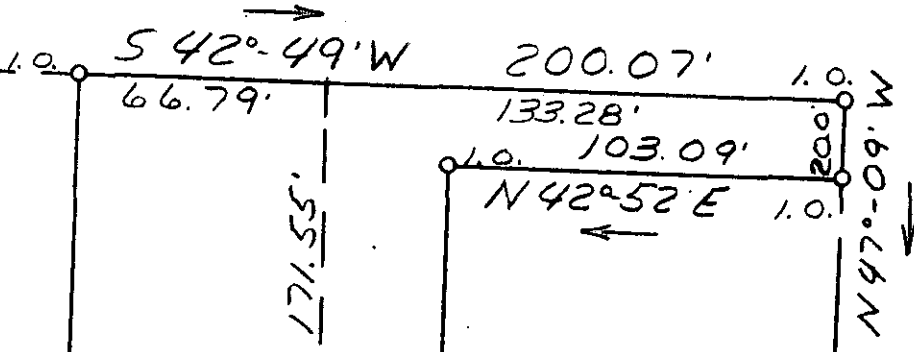
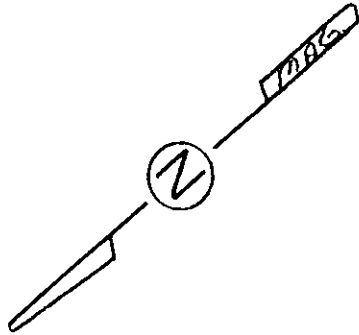

Note: Interior lines  
computed, no  
survey made.

CLEANER WORLD

32678

103'± TO ARUNDEL RD.

WADE HAMPTON BLVD

U.S. HWY. 29



7-E-61

MCKINNEY  
THIS PLAT IS NOT A SUBDIVISION  
AS DEFINED BY THE GREENVILLE  
COUNTY SUBDIVISION REGULATIONS.  
5/9/1979  
*Anthony B. Cialli*  
Chairman, Secretary, or Director of  
Planning.  
Greenville County Planning Commission

P15.10-1-28

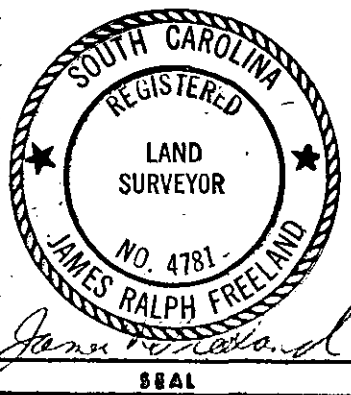

**STATE OF SOUTH CAROLINA**  
**GREENVILLE COUNTY**  
PROPERTY OF  
**CENTURY PROPERTIES**  
SOUTH CAROLINA  
**LIMITED PARTNERSHIP**

**FREELAND & ASSOCIATES**  
Engineers • Land Surveyors  
GREENVILLE, S. C.  
SURVEY *D.G.*  
DRAWN *M.C.*  
CHECK *F.L.*  
SCALE 1" = 50'  
DATE 4-3-79  
DWG. NO. 79-2830